

Suite XVIII, D-Dur/D Major

Praeludium

4

7

10

Figured bass notation: $\begin{pmatrix} 2 \\ 1 \\ 0 \end{pmatrix}$, $\begin{pmatrix} 0 \\ 0 \\ 1 \end{pmatrix}$, $\begin{pmatrix} 0 \\ 0 \\ 2 \end{pmatrix}$, $\begin{pmatrix} 0 \\ 1 \\ 3 \end{pmatrix}$, $\begin{pmatrix} 1 \\ 2 \end{pmatrix}$, $\begin{pmatrix} 2 \\ 0 \\ 0 \end{pmatrix}$

Allemande

Corrente

Aria

Guig(ue)

Courante

Gavotte

5

9

Sarabande

6

Praeludium

Allemande

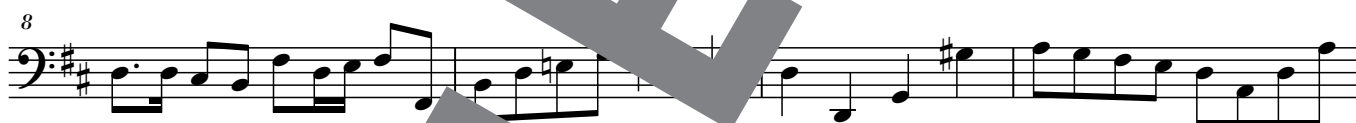

Corrente

Aria

Guig(ue)

Courante

Gavotte

Sarabande
